Changes for 2019

NCMAS

- The main change is that administrative reviews will occur as applications come in. If applications are received at least 5 days before the call closes, applicants will be given 5 days to fix the application via a rejoinder process.

Energy & Resources

- Currently there are no changes for the Energy & Resources Scheme, compared to 2018

Partner

- Currently there are no changes for the Pawsey Partner Scheme, compared to 2018
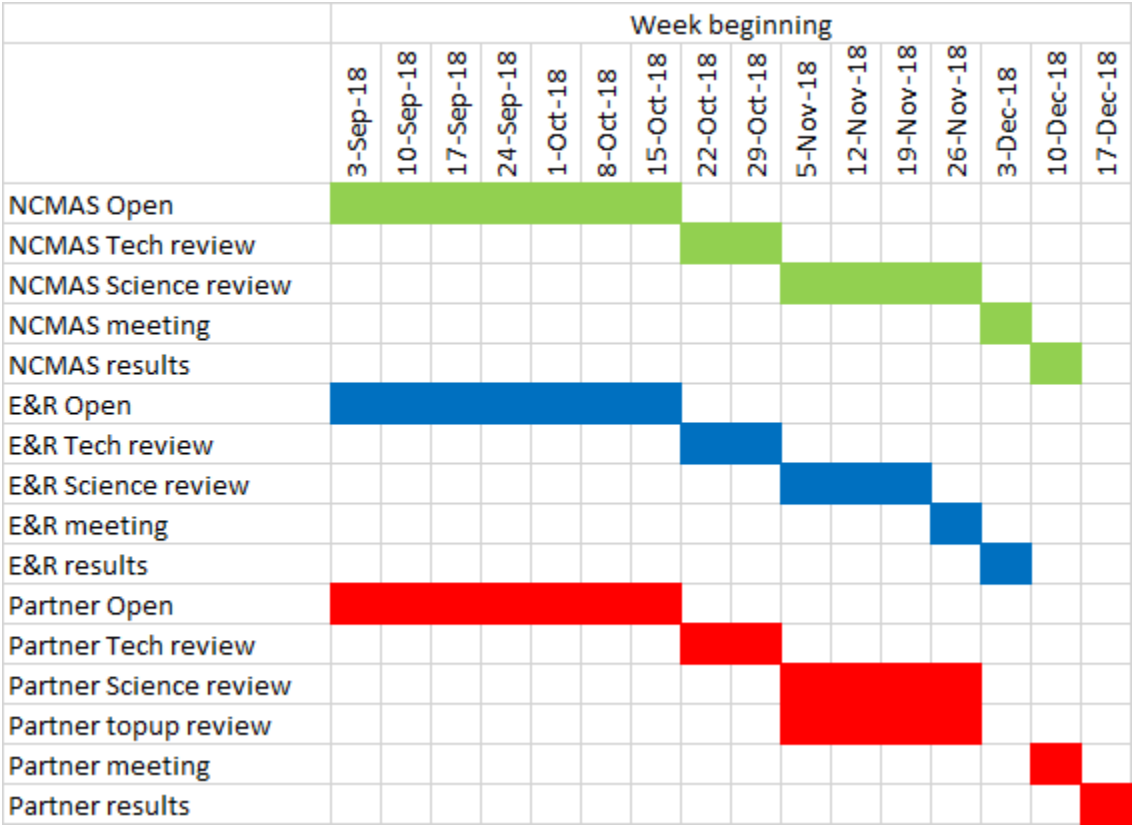
Approximate Timeline